

# Draw a map

Draw a map of your area, village or town. Draw in some of the landmarks that make it special. Maybe it's your favourite shop, or a beautiful old tree, or maybe it's the house where the dog barks all the time. Draw as many landmarks as you like. This map is for fun – it doesn't have to be accurate.

*'Making maps is a joy, both because maps are beautiful to look at and because they lead us through our histories and dreams in a way that no other art form really can.'* – **Jill K. Berry**

Here are some ideas to include in your map:

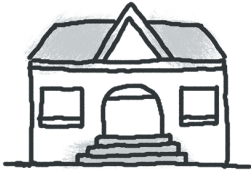

School



Shop



Library



Bus Stop

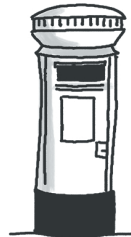

Post Box



Beach



Doctor

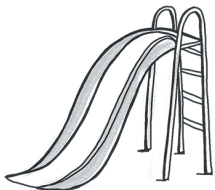

Park



Garda



Supermarket



Church



Apartment



House



Trees

